



**Langston University**  
**School Profile**  
**Fall 2010 – Fall 2015**

*Prepared by the Office of Institutional Research and Planning, 318 Page Hall, (405) 466-6765*

# Langston University School Profile

## Table of Contents

### Institutional Background

Background	Page 1
Oklahoma A & M Regents	Page 2
Administrative Council	Page 2
Organizational Chart	Page 3
Enrollment	Page 4-5
Degrees Conferred	Page 5-6
Grants and Contracts	Page 6
Gifts	Page 6

### Student Data

Student Ethnicity	Page 7
Student Gender	Page 7
Yield Rate	Page 8
Freshmen Matriculation	Page 8
Master Level Admission Rate	Page 9
Doctoral Level Admission Rate	Page 9
Average ACT Score	Page 10
Average High School GPA for Freshmen	Page 10
Retention Rate	Page 11
Graduation Rate	Page 11
Student Residency Status	Page 12
Average Tuition	Page 12
Average Financial Aid Award	Page 13
Students on Financial Aid	Page 13
Campus Living	Page 14
Full and Part-time Status	Page 14

### Faculty Data

Faculty Count	Page 15
Ethnicity of Fulltime Faculty	Page 15
Gender of Fulltime Faculty	Page 16
Faculty Rank	Page 16
Tenure and Terminal Degrees	Page 17
Compensation	Page 17
Total Staff	Page 18

## **Institutional Background**

Founded in 1897 as a land grant institution, Langston University is the only Historically Black College/ University (HBCU) in the state of Oklahoma. The University has a rich history of growth and development that emphasizes the perseverance and dedication of its administration, faculty, and students.

Langston (LU) has both a rural and urban mandated mission with campuses in Langston, Oklahoma City, and Tulsa. The mission is to provide quality post-secondary education to the diverse learners of Langston, ultimately leading to professional competence and degree completion.

Building on its history as an institution established to “instruct both male and female Colored Americans,” Langston continues to educate African-Americans while expanding its purpose and mission to include a more diverse student body.

The University operates under the guidance of the Oklahoma State University/A & M Board of Regents. The urban campuses in Tulsa and Oklahoma City also are directed by a board of trustees. In 2012, Dr. Kent Smith, Jr. joined the Langston family as its 16<sup>th</sup> President.

The University is accredited through the Higher Learning Commission of the North Central Association of Colleges and Schools. Individual programs are accredited through the: Oklahoma Board of Nursing, National Council for the Accreditation of Teacher Education, National League for Nursing, Association of Collegiate Business Schools and Programs, Commission on Accreditation in Physical Therapy Education, American Physical Therapy Association, and the Council on Rehabilitation Education.

Undergraduate students are admitted to LU based on their high school grade point average and class rank, or based on their score ranking on the American College Testing (ACT) Program. In addition, students must complete the required units of study for high school students as designated by Oklahoma State Law. Graduate student admission is based on specified program requirements in the fields of education, counseling, business, or physical therapy.

Six schools house the degree programs of Langston: Agriculture and Applied Sciences, Arts and Sciences, Business, Education and Behavioral Science, Nursing and Health Professions, and Physical Therapy. A total of 29 undergraduate and 6 graduate degree programs are offered at LU. Currently, the top five majors are business administration, liberal education, nursing, psychology, and rehabilitation counseling.

**Oklahoma A & M Board of Regents**

Mr. Joe D. Hall, Chairman	Mrs. Lou Watkins, Vice Chair
Mr. Calvin Anthony	Mr. Douglas E. Burns
Mr. Rick Davis	Mr. Andy Lester
Mr. Tucker Link	Dr. Trudy Milner
Mr. Jim Reese	Mr. Jason Ramsey, CEO

**Langston University Administrative Council**

**Dr. Kent Smith, Jr. President**

**Dr. Clyde Montgomery, Vice President of Academic Affairs**

**Dr. Sharron Burnett, Vice President of Fiscal Affairs**

**Dr. Raphael Moffett, Vice President of Student Affairs**

**Mrs. Mautra Jones, Vice President Institutional Advancement & External Affairs**

**Ms. Theresa Graves, Chief of Staff**

**Mrs. Alice Strong-Simmons, Associate Vice President Academic Affairs**

**Dr. Bruce McGowan, Associate Vice President Academic Affairs**

**Mr. Pritchard Monciffe, Chief Information Officer**

**Dr. Carol Cawyer, Director of Institutional Research and Planning**

**Mr. Chauncey Jackson, Executive Director of Enrollment Management**

**Dr. Marvin Burns, Dean of Agriculture (administrative representative)**

**Dr. James Showalter, Assistant Professor (faculty representative)**

**Mrs. Flossie Thurston, Program Leader (staff representative)**

**Mr. Shaquille Anderson, SGA President (student representative)**

# Langston University Organizational Chart

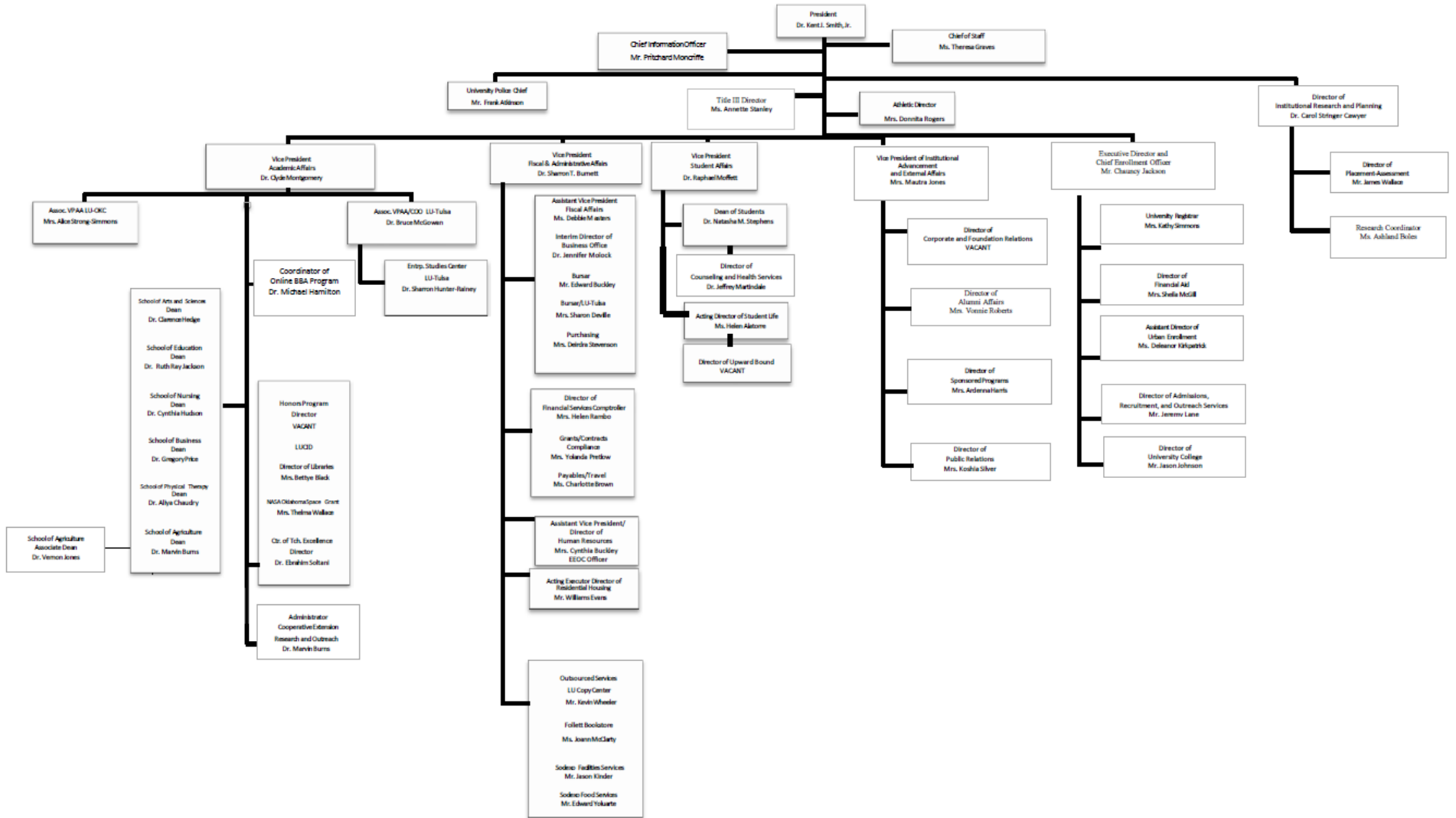

## Undergraduate and Graduate Enrollment

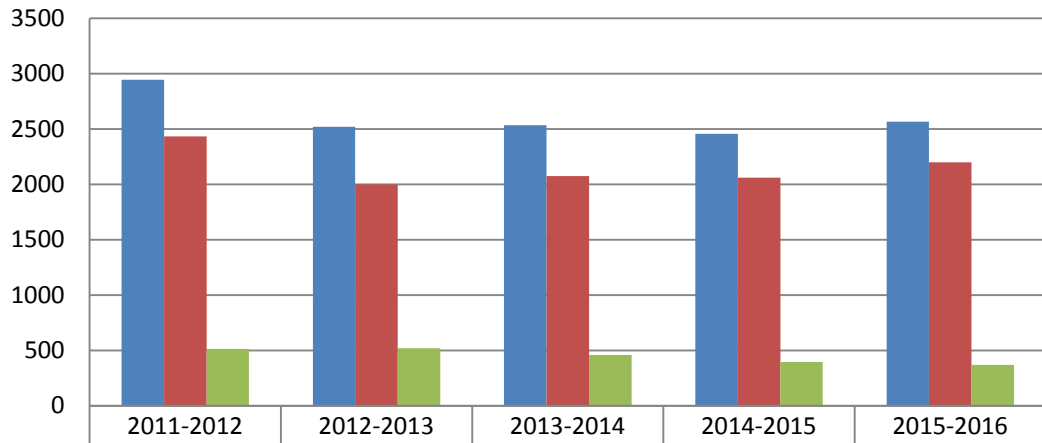

■ Total Headcount	2945	2518	2533	2455	2567
■ Undergraduate	2432	1998	2075	2059	2199
■ Graduate	513	520	458	396	368

## Headcount by Learning Center

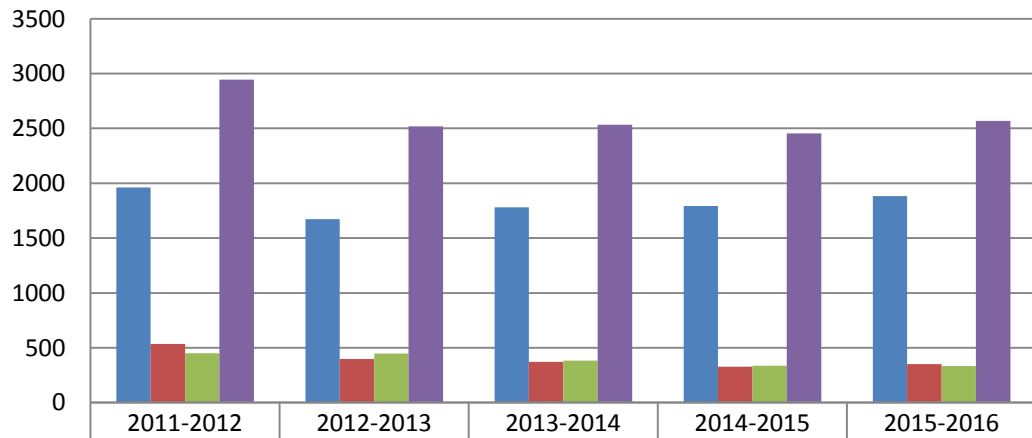

■ Langston Campus	1961	1674	1780	1793	1884
■ OKC Campus	534	398	371	327	350
■ Tulsa Campus	450	446	382	335	333
■ Grand Total	2945	2518	2533	2455	2567

## Enrollment by School

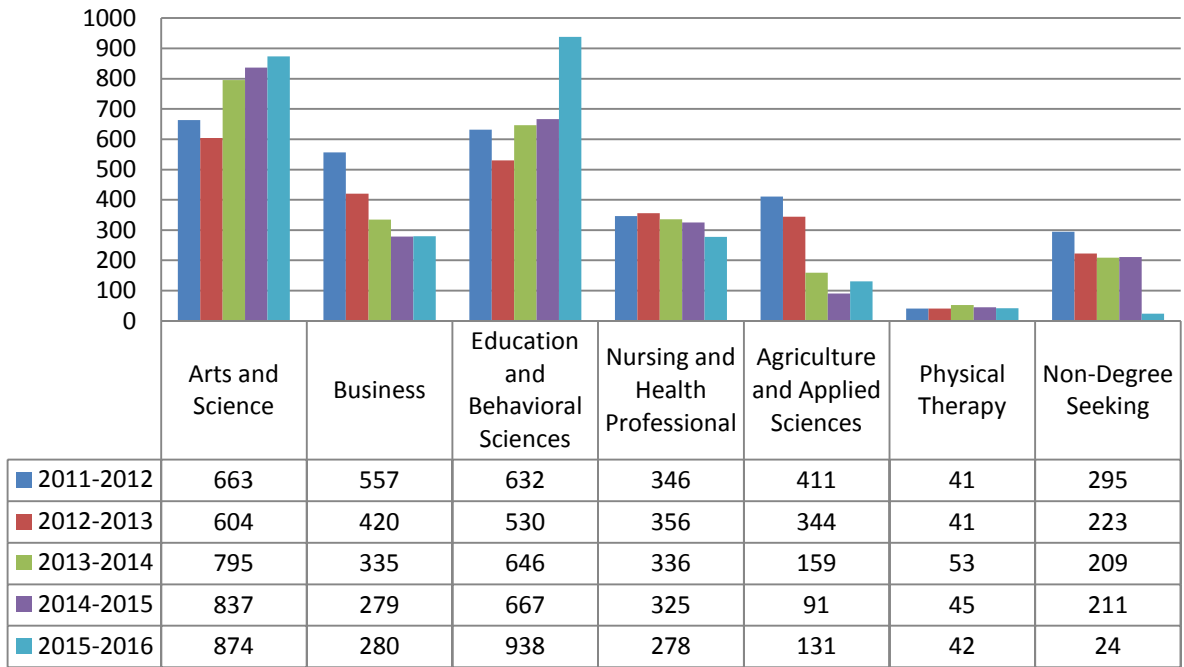

## Degrees Awarded

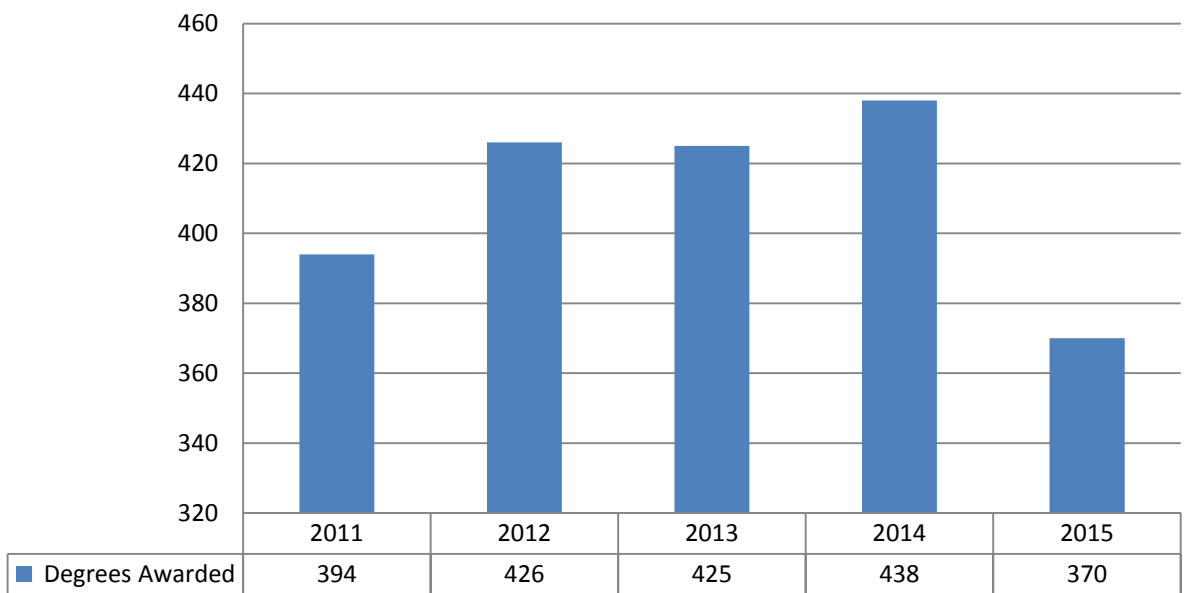

## Degrees Awarded by Type

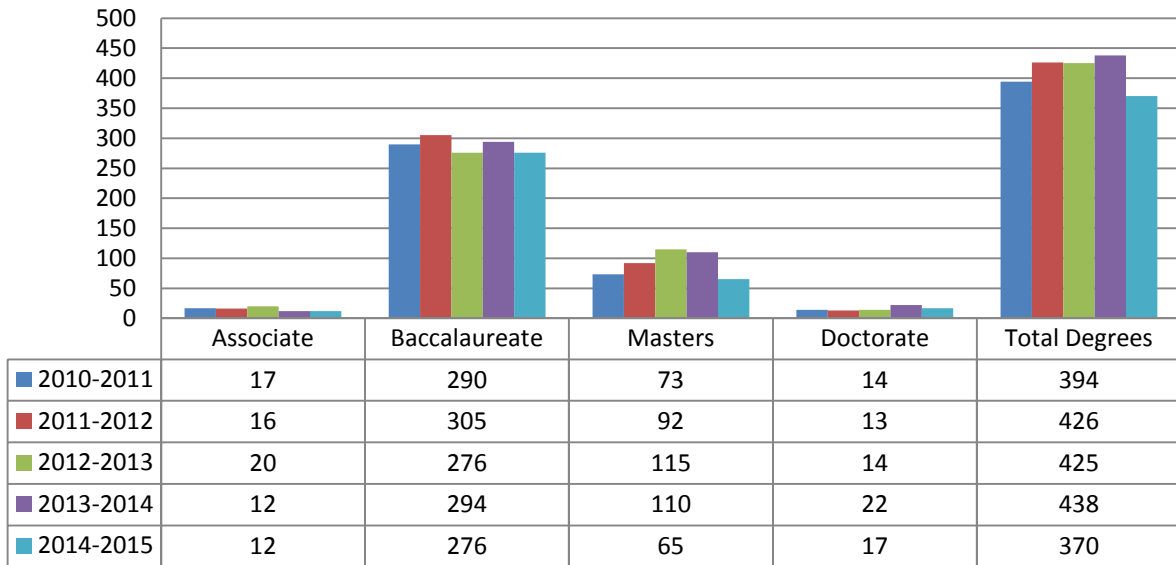

## Active Grants and Contracts

Currently, Faculty and Staff at Langston University are facilitating **25** grants, contracts and subcontracts. Funding for these research projects totals **\$18,805,700**

## Total Gifts Dollar Amount

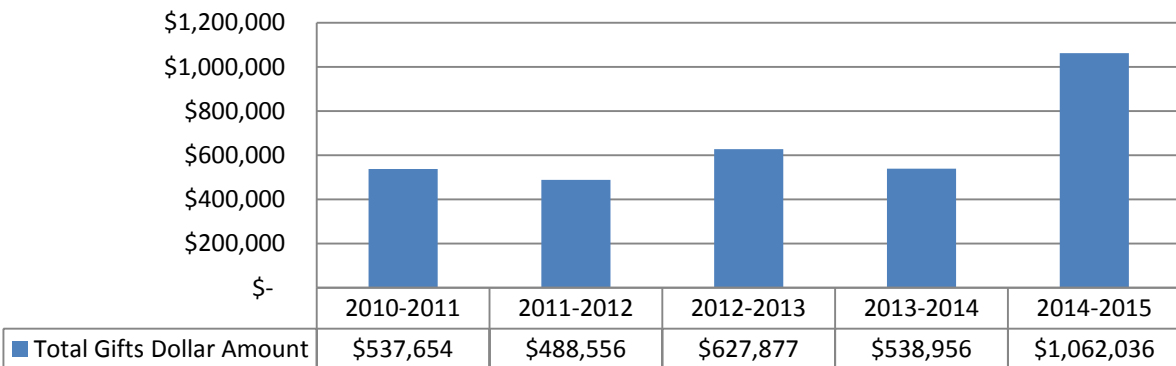



# Student Data

## Ethnicity

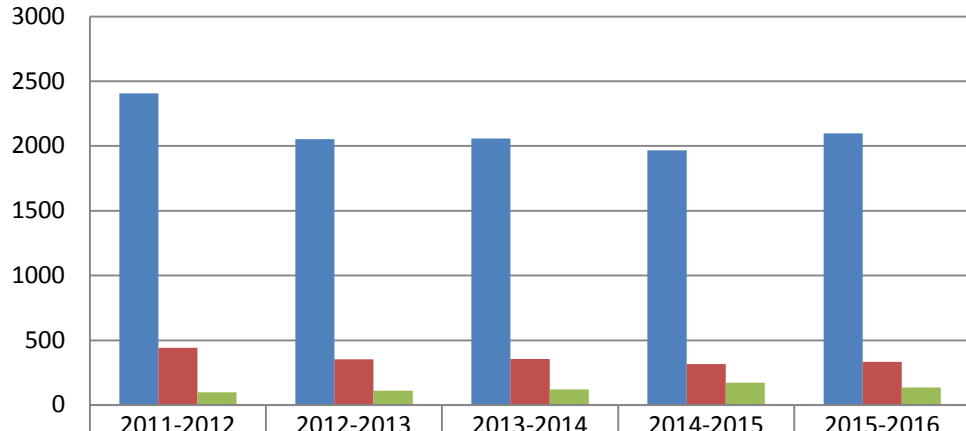

■ African American/Black	2405	2053	2057	1967	2097
■ Caucasian/White	441	354	356	315	333
■ Other Minorities	99	111	120	173	137

## Student Gender

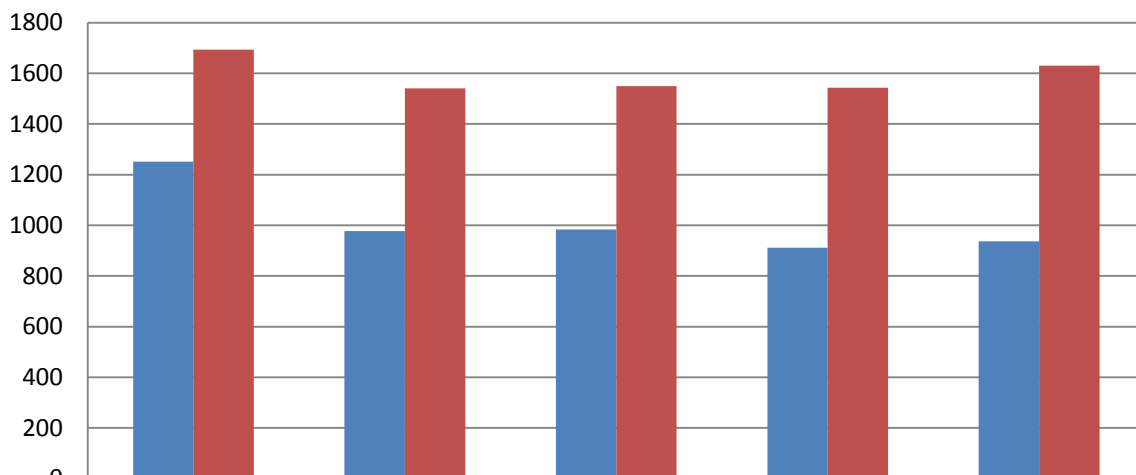

■ Male	1252	977	984	912	937
■ Female	1693	1541	1549	1543	1630

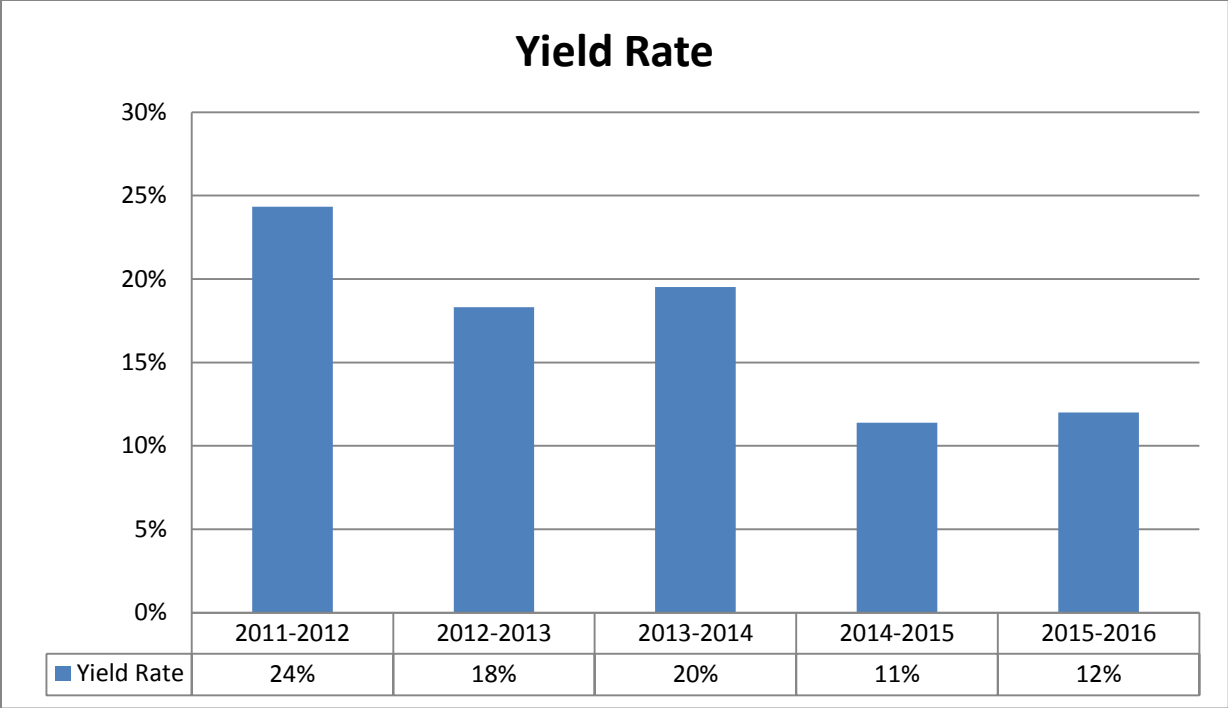

*(Yield rate - the percentage of freshmen who were admitted and matriculated)*

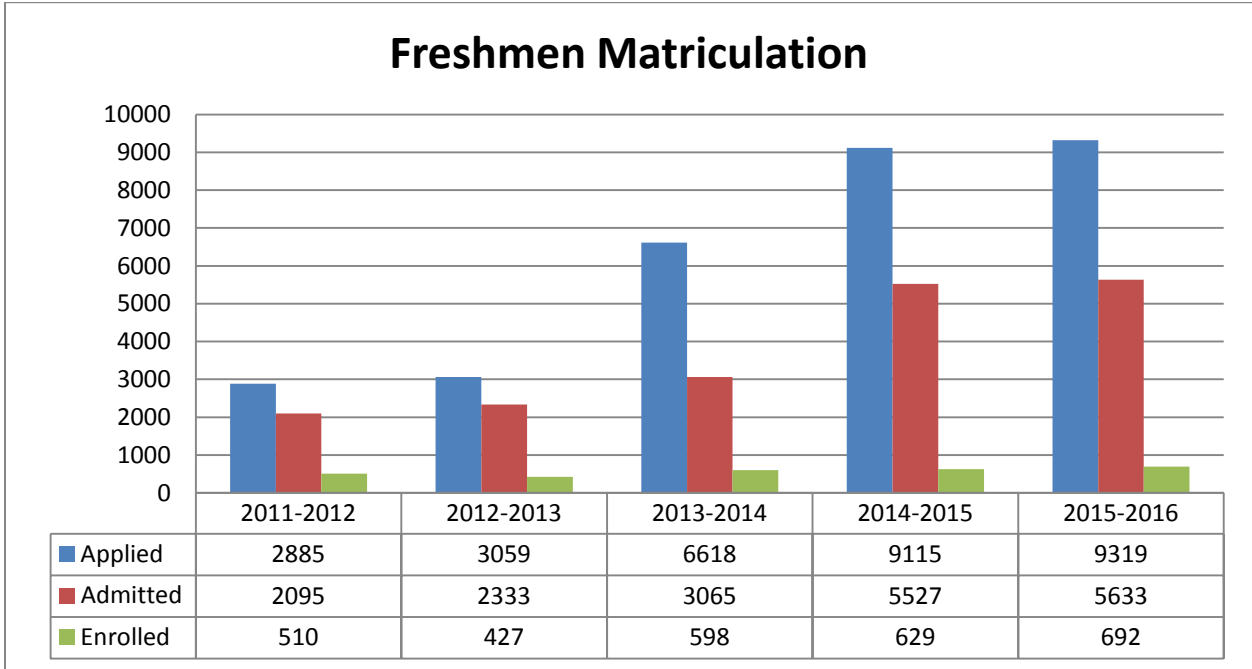

### Master Level Admission Rate

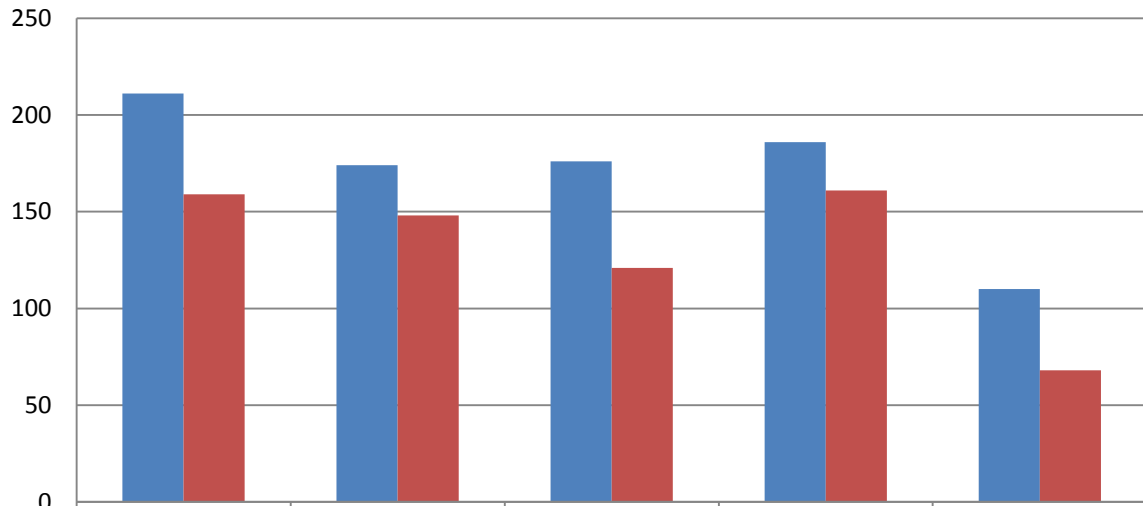

	2011-2012	2012-2013	2013-2014	2014-2015	2015-2016
Apply	211	174	176	186	110
Admit	159	148	121	161	68

### Doctoral Level Admission Rate

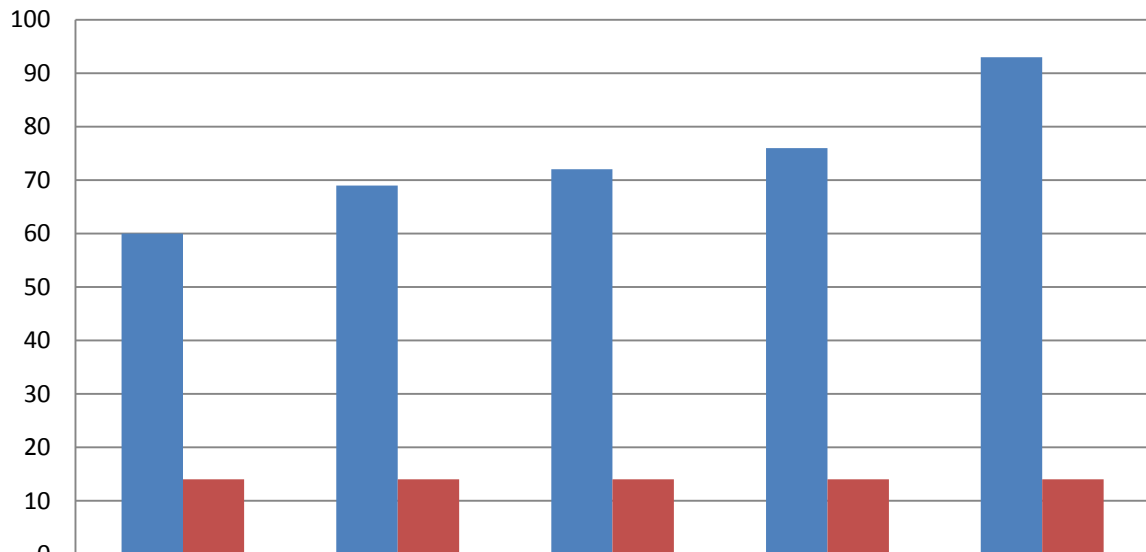

	2010-2011	2011-2012	2012-2013	2013-2014	2014-2015
Apply	60	69	72	76	93
Admit	14	14	14	14	14

## Average ACT Score for Entering Freshmen

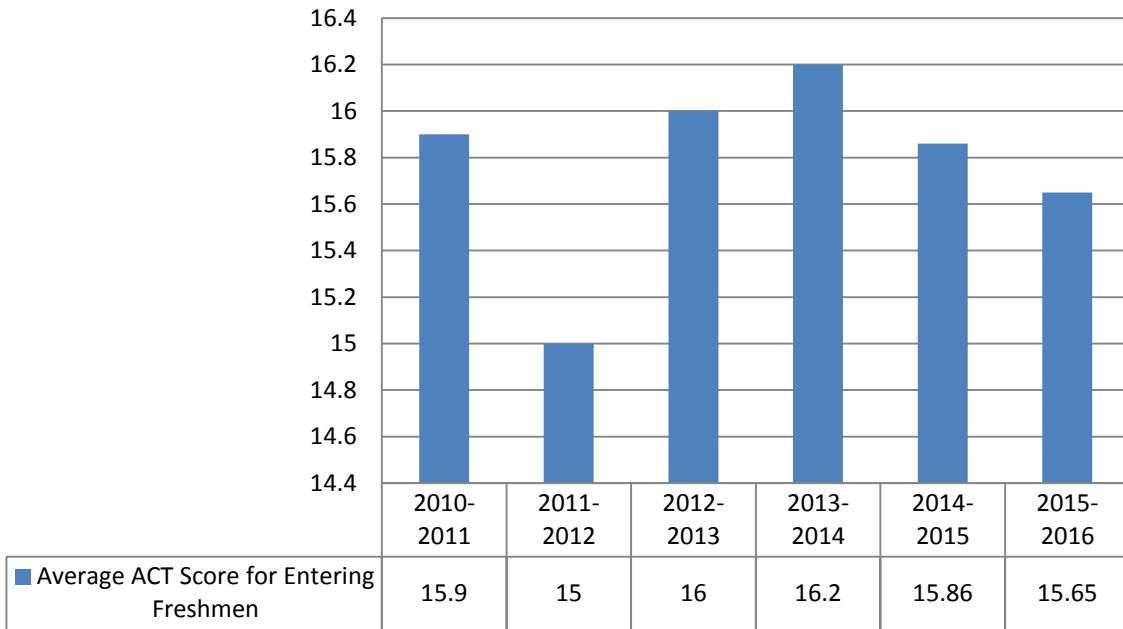

## Average High School GPA for Entering Freshmen

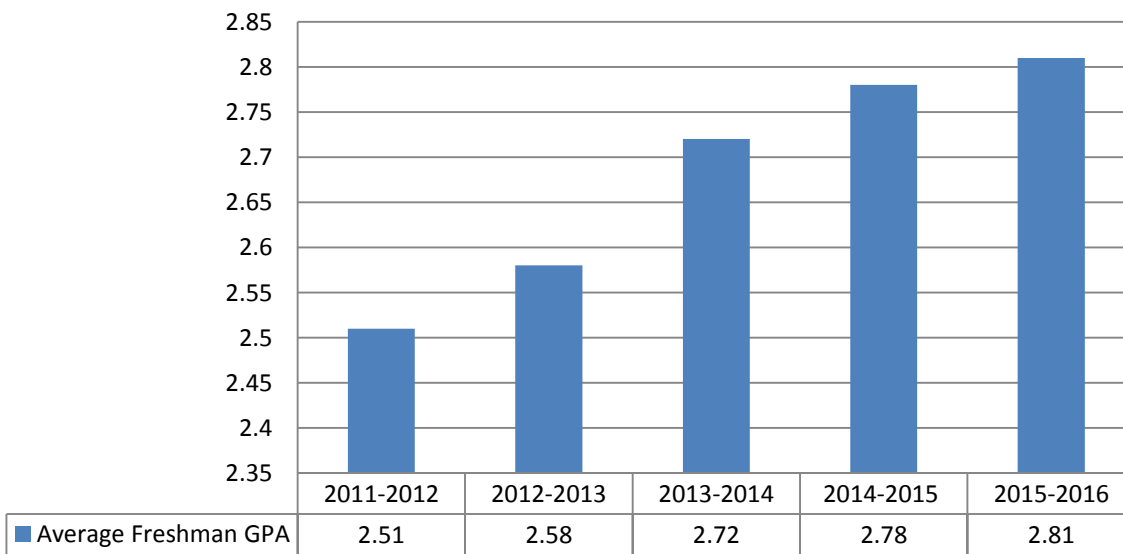

## Freshmen Retention Rates



## Graduation Rates

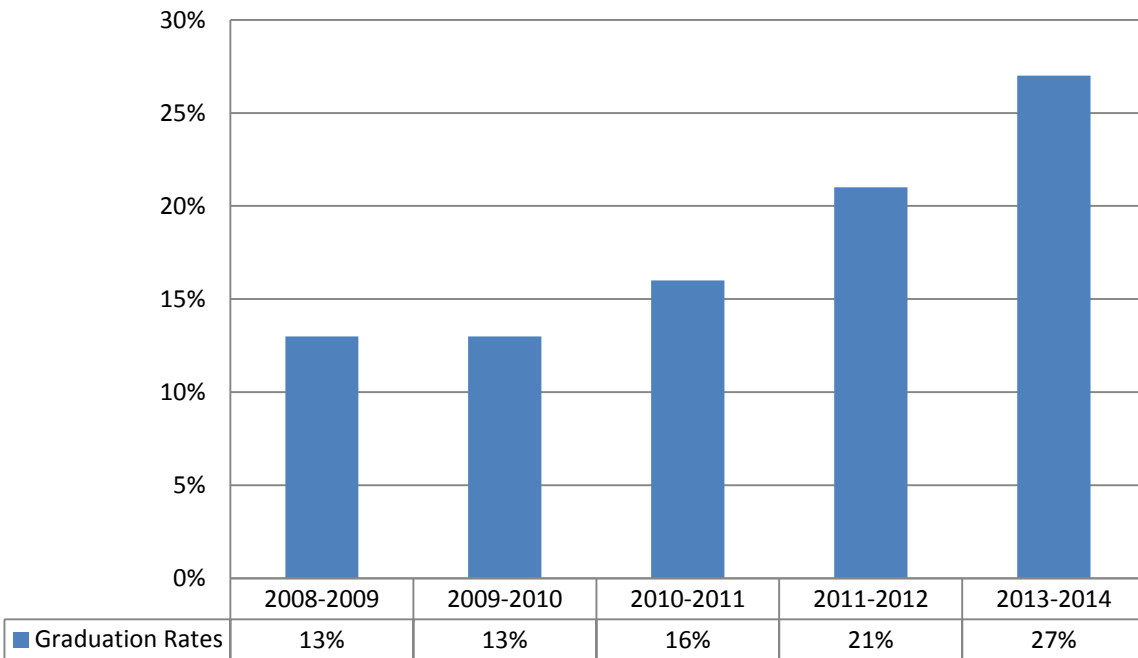

## Resident Status

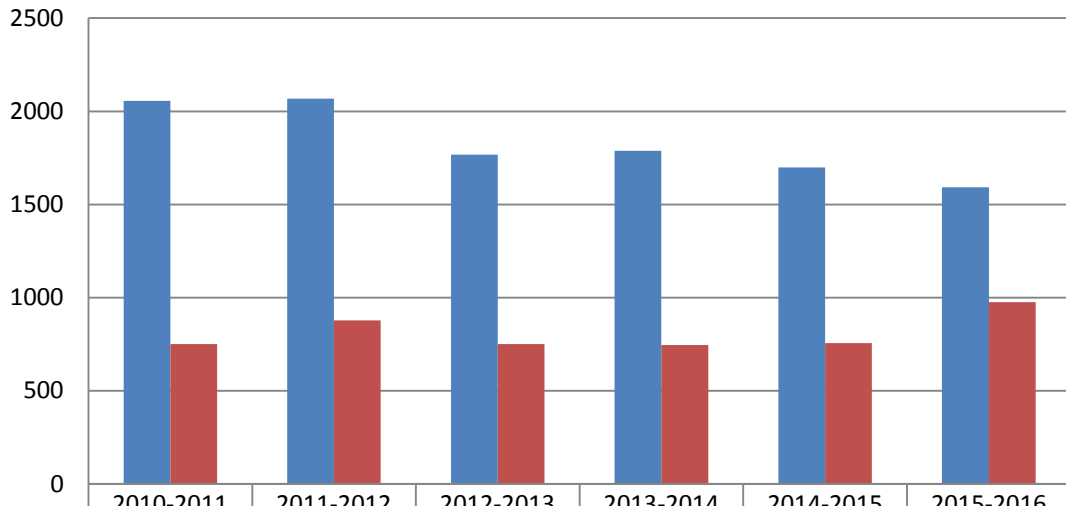

Resident	2056	2068	1767	1788	1699	1592
Non-Resident	751	877	751	745	756	975

## Tuition Rates and Fees

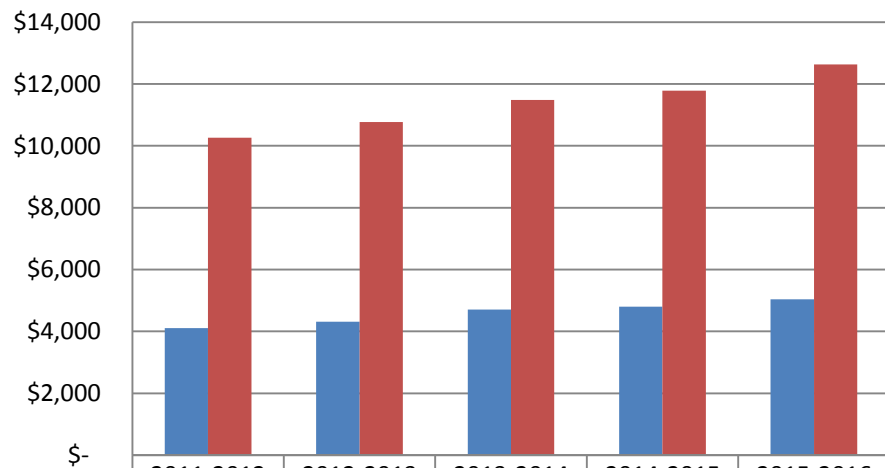

In State Tuition Rates and Fees	\$4,112	\$4,312	\$4,705	\$4,801	\$5,042
Out of State Tuition Rates and Fees	\$10,265	\$10,773	\$11,488	\$11,788	\$12,629

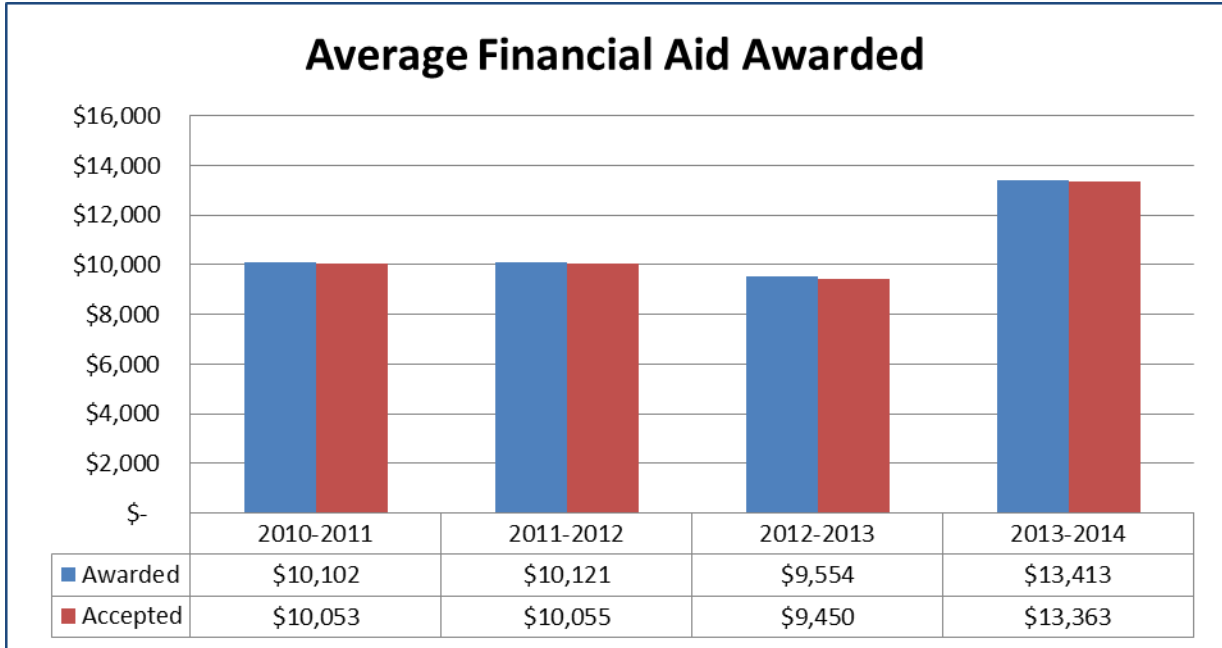

2014-2015 data not yet available

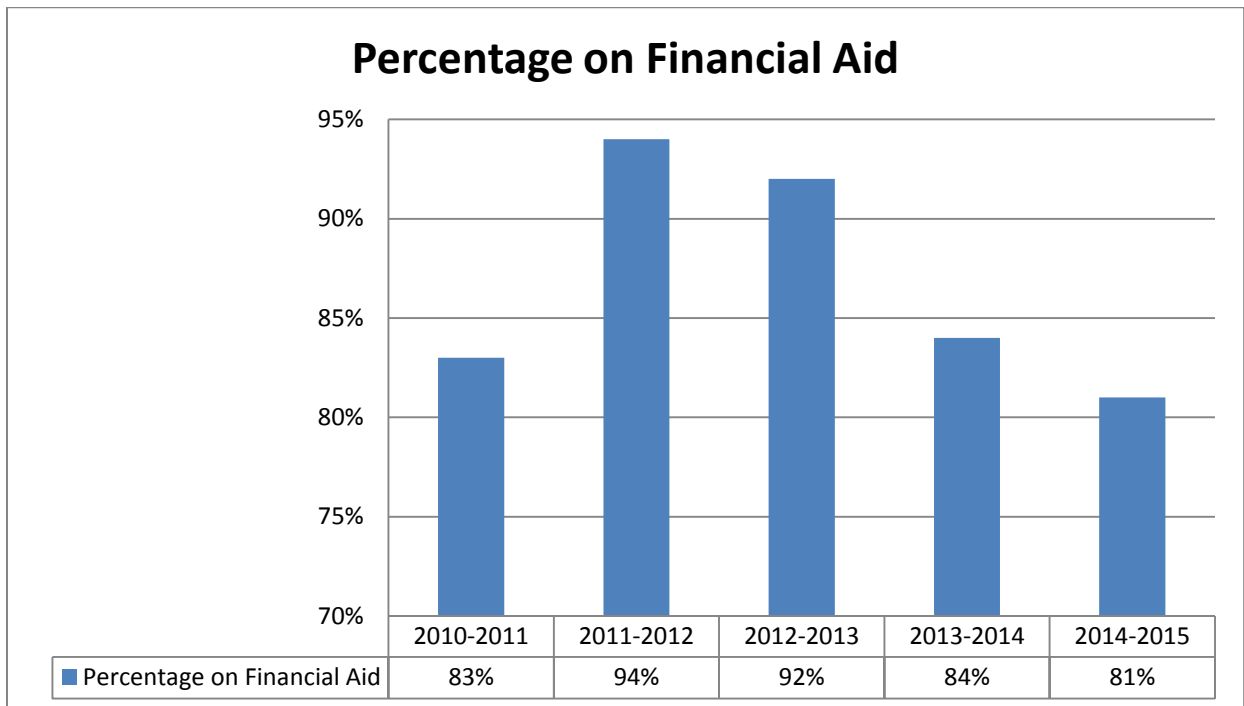

## Enrollment Langston Campus Only

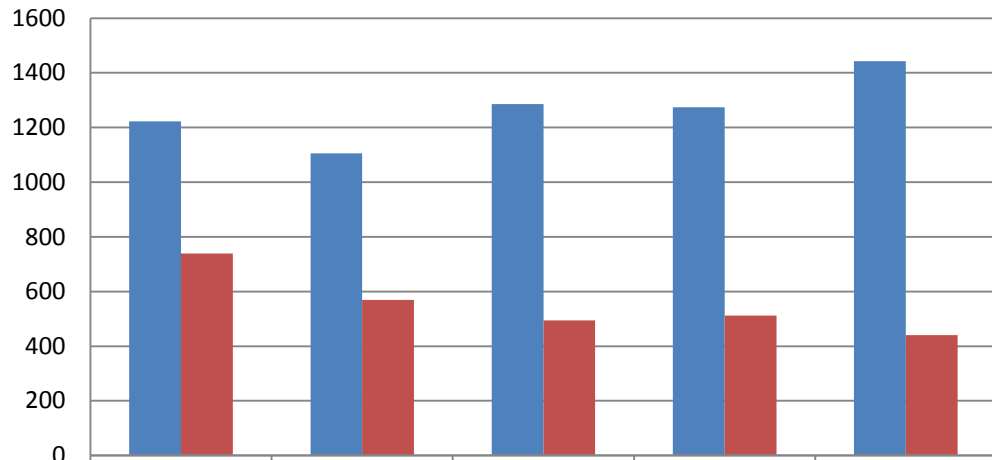

	2011-2012	2012-2013	2013-2014	2014-2015	2015-2016
On Campus Living	1222	1105	1286	1274	1443
Off Campus Living	739	569	494	512	441

## Full-Time & Part-Time Students

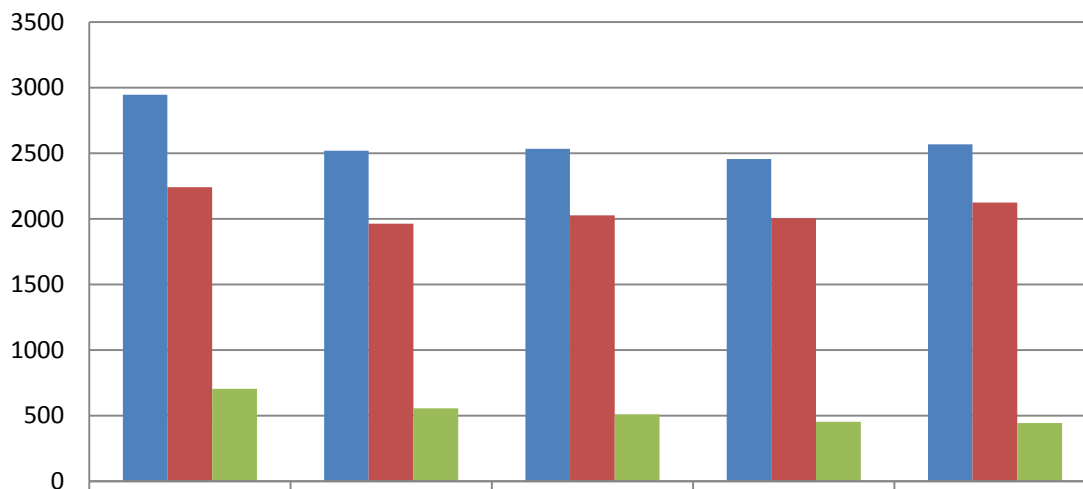

	2011-2012	2012-2013	2013-2014	2014-2015	2015-2016
Total	2945	2518	2533	2455	2567
Full-time	2241	1963	2025	2003	2123
Part-time	704	555	508	452	444



# Faculty Data

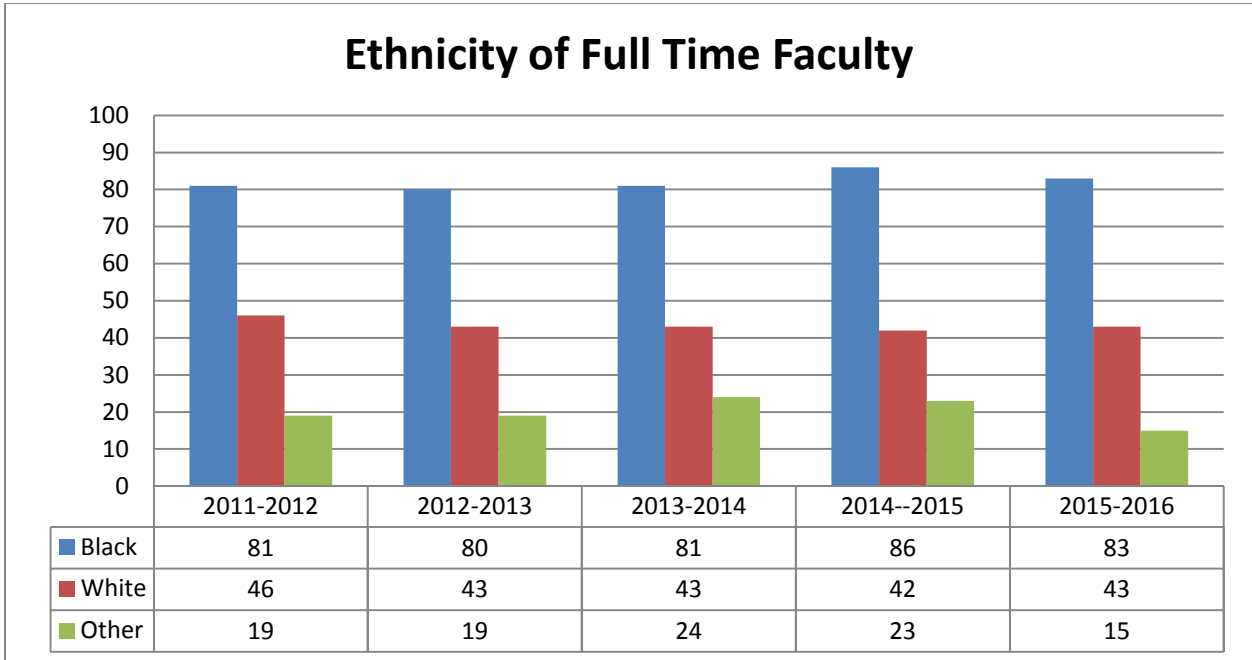
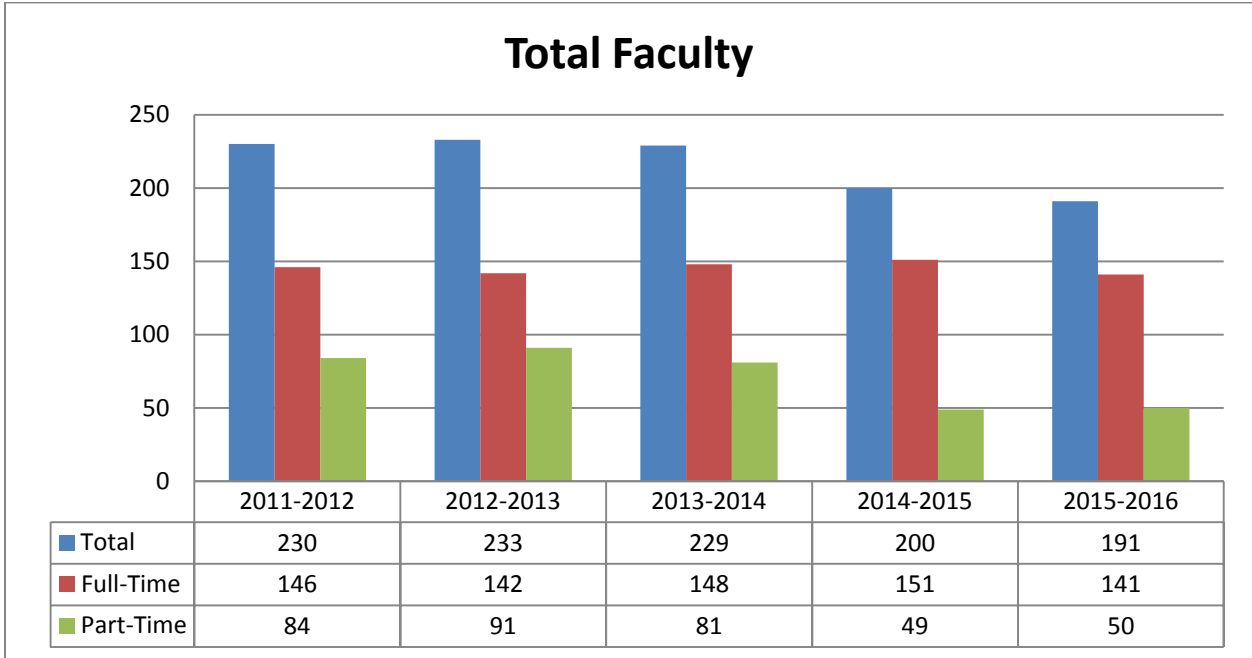

### Faculty Distribution by Rank

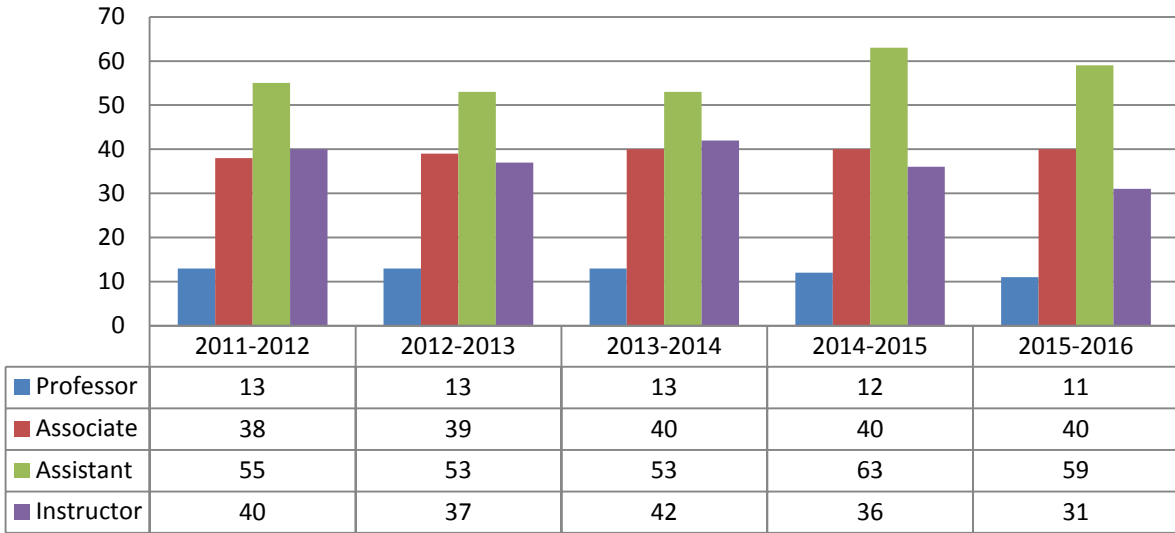

### Gender for Full Time Faculty

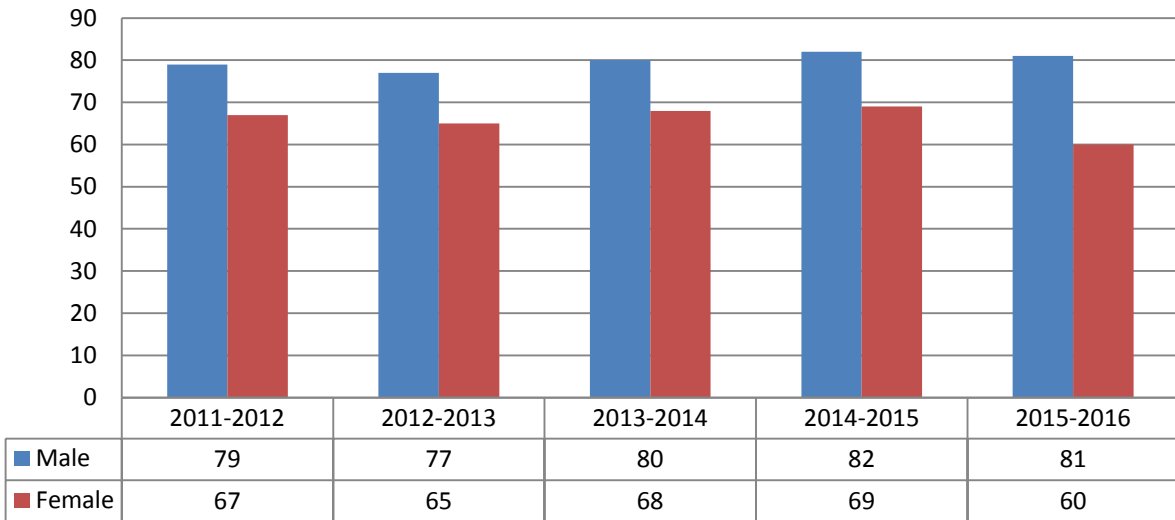

## Tenured and Terminal Degree

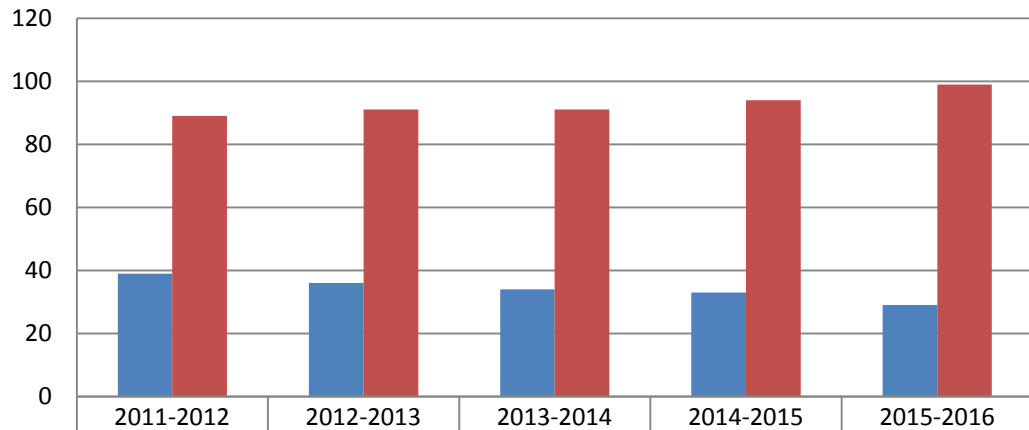

Tenured	39	36	34	33	29
Terminal Degree	89	91	91	94	99

## Average Faculty Compensation

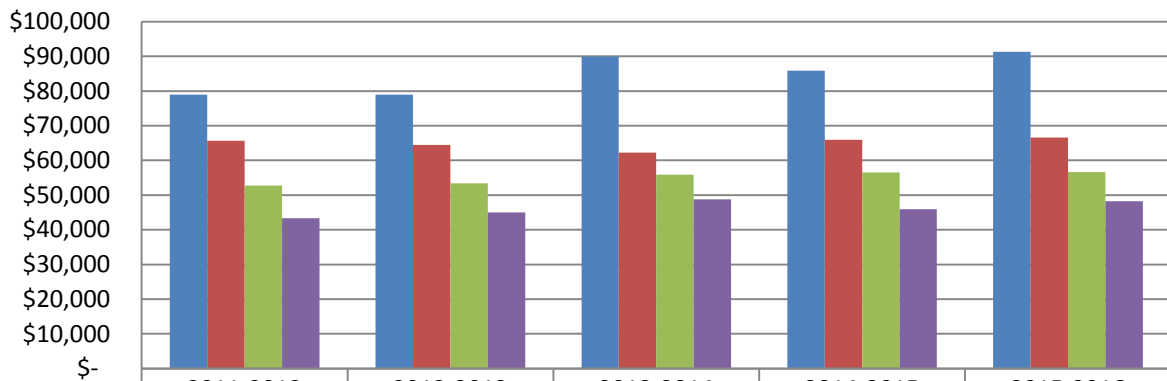

Full	\$78,941	\$78,941	\$89,913	\$85,897	\$91,312
Associate	\$65,684	\$64,428	\$62,219	\$65,954	\$66,557
Assistant	\$52,731	\$53,374	\$55,916	\$56,551	\$56,618
Instructor	\$43,361	\$45,019	\$48,765	\$45,904	\$48,255

## Total Staff

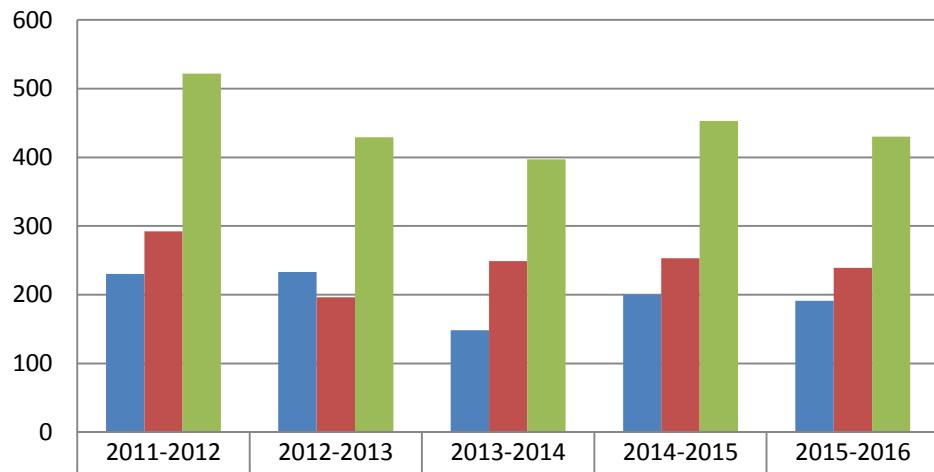

Instructional	230	233	148	200	191
Professional and Support	292	196	249	253	239
Total	522	429	397	453	430

**For Additional Information Contact:**  
**The Office of Institutional Research and Planning**  
**Langston University**  
**Dr. Carol Stringer Cawyer, Director**  
**Room 318, Page Hall**  
**Langston, Oklahoma 73050**  
**(405) 466-6765**

**Staff Contact:**

[cscawyer@langston.edu](mailto:cscawyer@langston.edu)

[amboles@langston.edu](mailto:amboles@langston.edu)

[smsmith@langston.edu](mailto:smsmith@langston.edu)

**updated: 10/19/2015**